

WHALE COPYWORK

READING - WRITING - SCIENCE - BIBLE - MATH

Copyright © Kelli Becton – AdventureHomeschool.com

Whales are mammals just like you. They swim in the sea, but breathe air like you and me. Mother whales feed their babies milk like humans do.

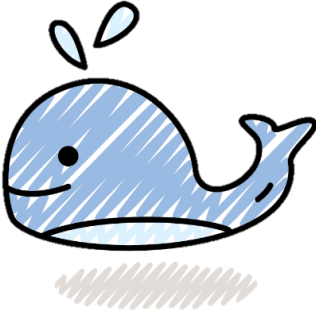

Handwriting practice lines consisting of multiple sets of three horizontal lines: a solid top line, a dashed middle line, and a solid bottom line.

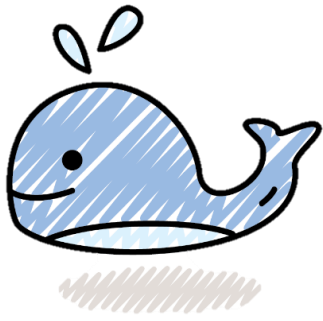

Whales are the largest creatures on the earth and in the sea. There are two kinds: toothed, and baleen. Baleen whales have no teeth. They have a curtain of baleen to filter food.

Handwriting practice lines consisting of ten sets of three horizontal lines (top solid, middle dashed, bottom solid).

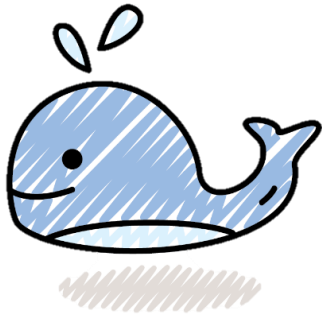

Even though they are so big, baleen whales eat only tiny krill or plankton to stay alive. Tons of the organisms are filtered through the baleen. Toothed whales eat fish and plants.

Handwriting practice lines consisting of multiple sets of three horizontal lines: a solid top line, a dashed middle line, and a solid bottom line.

A baby whale is a calf. Whales live in families called herds. They swim by moving their tails up and down like a dolphin, not side to side like a fish.

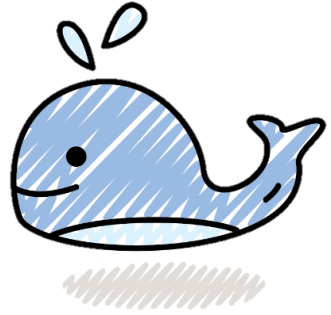

Handwriting practice lines consisting of ten sets of three horizontal lines (top, middle dashed, bottom) for writing practice.

They swim across the oceans migrating further than any other animal. Whales can swim up to 30 miles an hour. Some stay under water for up to 90 minutes.

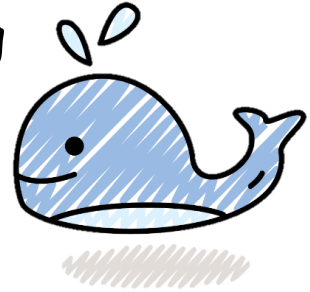

Handwriting practice lines consisting of 10 sets of three horizontal lines (top solid, middle dashed, bottom solid).

Genesis 1:21a

"So God created the great creatures
of the sea and every living and moving
thing with which the water teems."

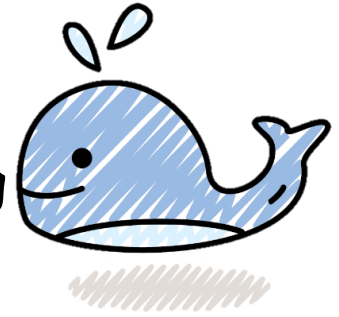

A series of ten sets of horizontal lines for handwriting practice. Each set consists of a solid top line, a dashed middle line, and a solid bottom line.

Draw a line from the number to the matching set of whales.

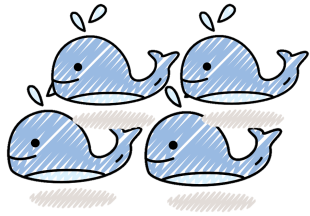

8

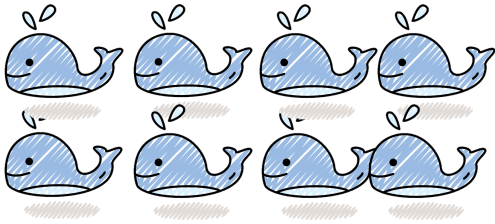

6

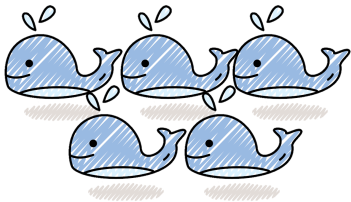

9

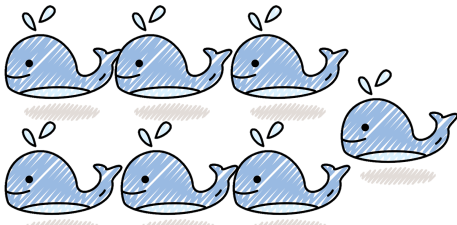

5

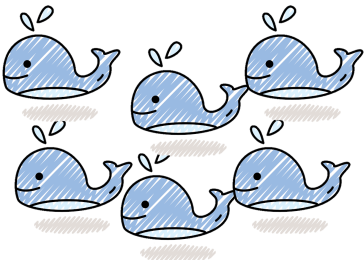

4

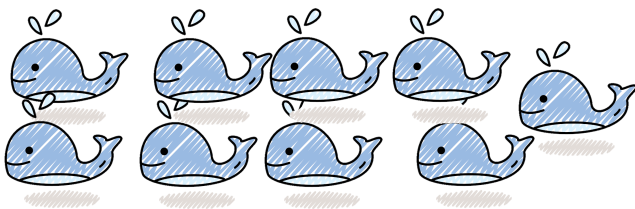

7

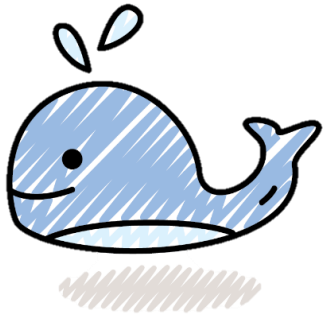

13 12 11 10 9 8 7 6 5 4 3 2 1 0 1 2 3 4 5 6 7 8 9 10 11 12 13

$$3 + 3 = \underline{\quad}$$

$$5 + 2 = \underline{\quad}$$

$$7 + 5 = \underline{\quad}$$

$$9 + 4 = \underline{\quad}$$

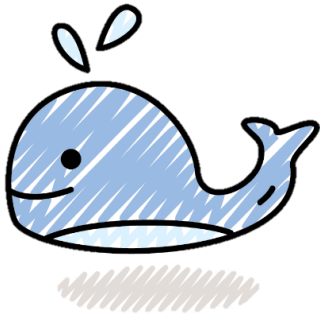

23

$$\begin{array}{r} 23 \\ +9 \\ \hline \end{array}$$

64

$$\begin{array}{r} 64 \\ +3 \\ \hline \end{array}$$

72

$$\begin{array}{r} 72 \\ +5 \\ \hline \end{array}$$

36

$$\begin{array}{r} 36 \\ +4 \\ \hline \end{array}$$

48

$$\begin{array}{r} 48 \\ +2 \\ \hline \end{array}$$

51

$$\begin{array}{r} 51 \\ +6 \\ \hline \end{array}$$

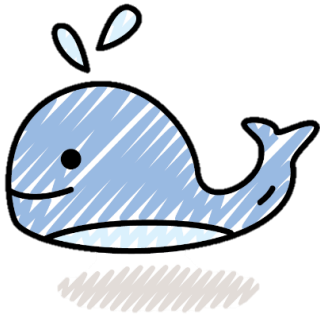

987

+32

658

+41

843

+33

455

+52

724

+54

545

+29

446

+71

921

+33

Cut strips & organize puzzle to practice sequencing.

